

GATE & COMPOUND WALL DETAILS

Plan No. B/26370/114/99  
**APPROVED**  
 SUBJECT TO THE CONDITIONS IN THIS OFFICE LETTER.  
 No. R.S. 4230/1 dated 4/99  
 o/c  
 FOR THE SECRETARY  
 CHENNAI DEVELOPMENT AUTHORITY  
 CHENNAI-600 008.

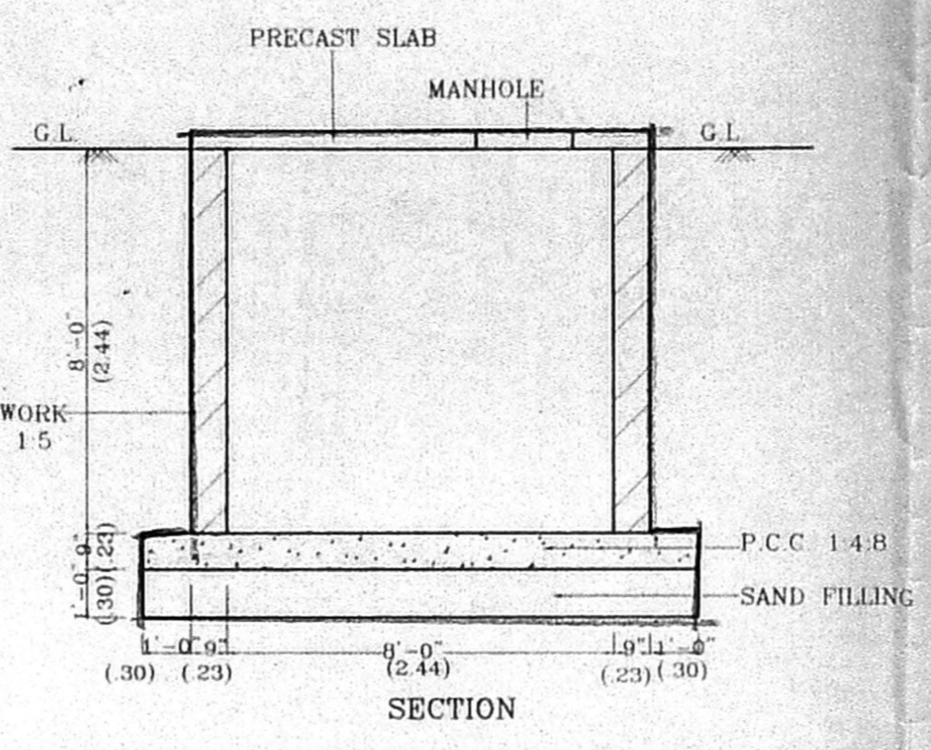

SUMP DETAIL

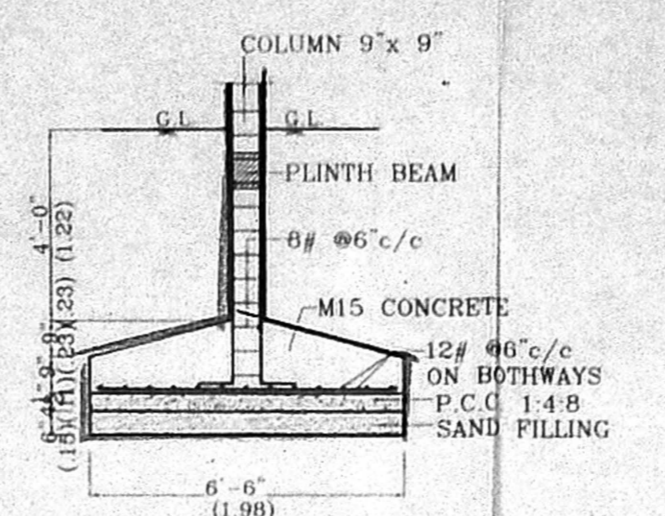

DETAILS OF R.C.C. FOOTING

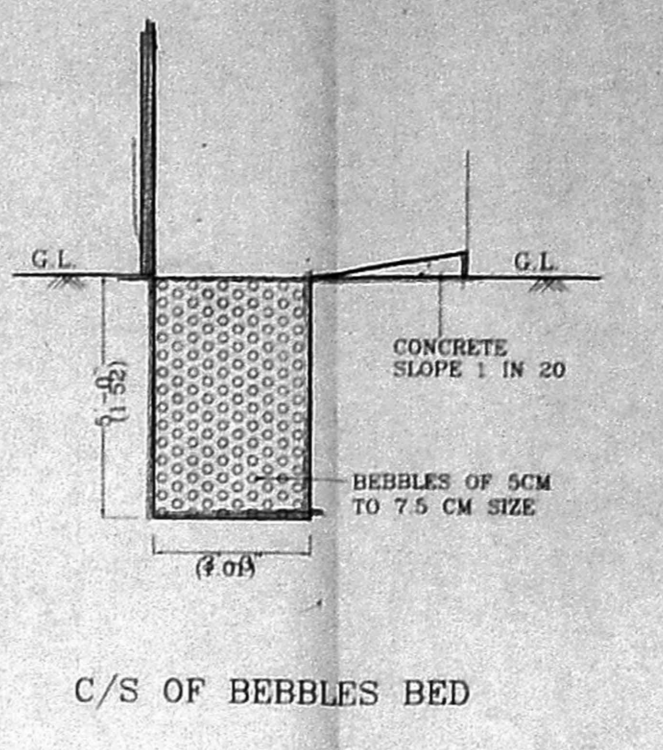

C/S OF BEBBLES BED

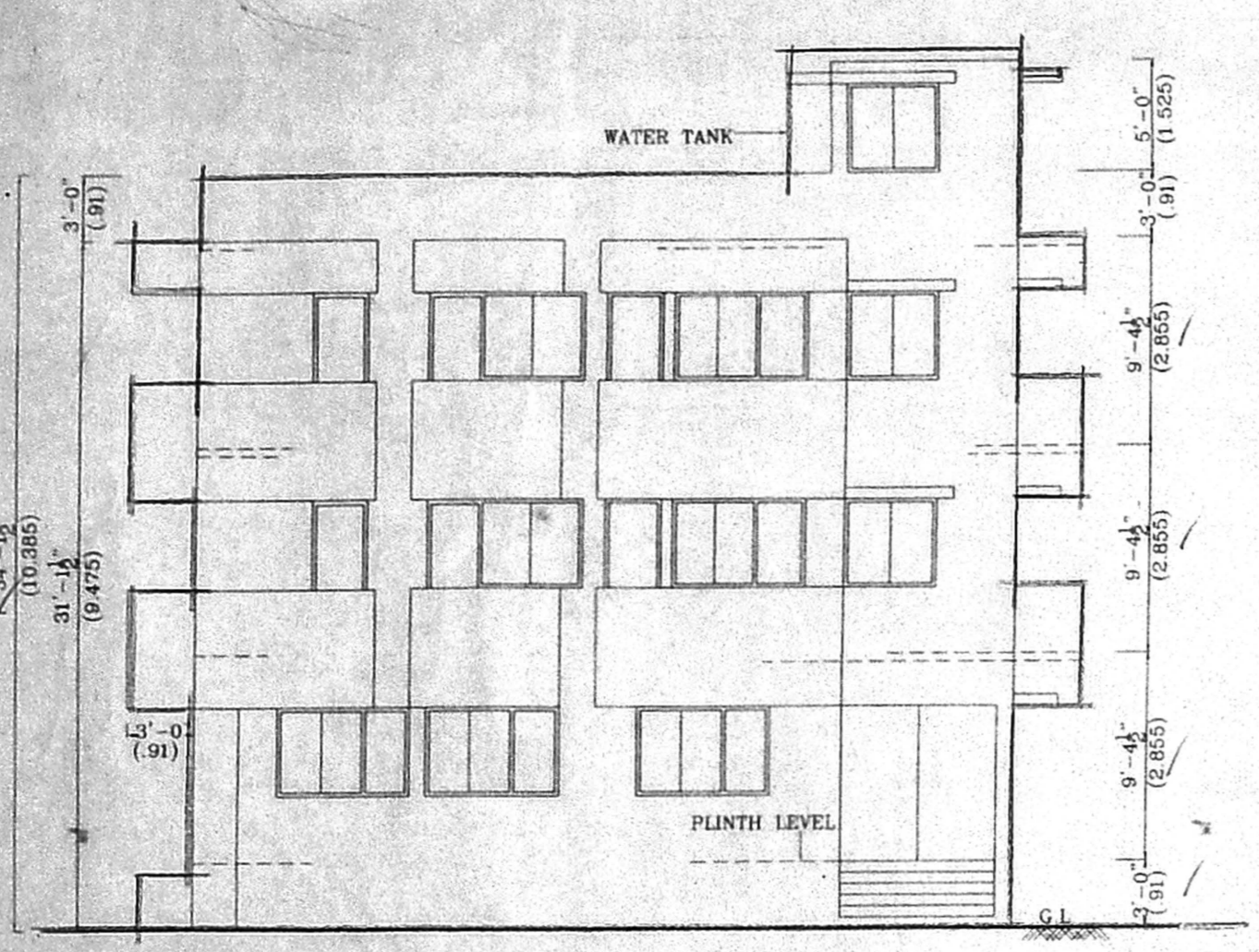

FRONT ELEVATION

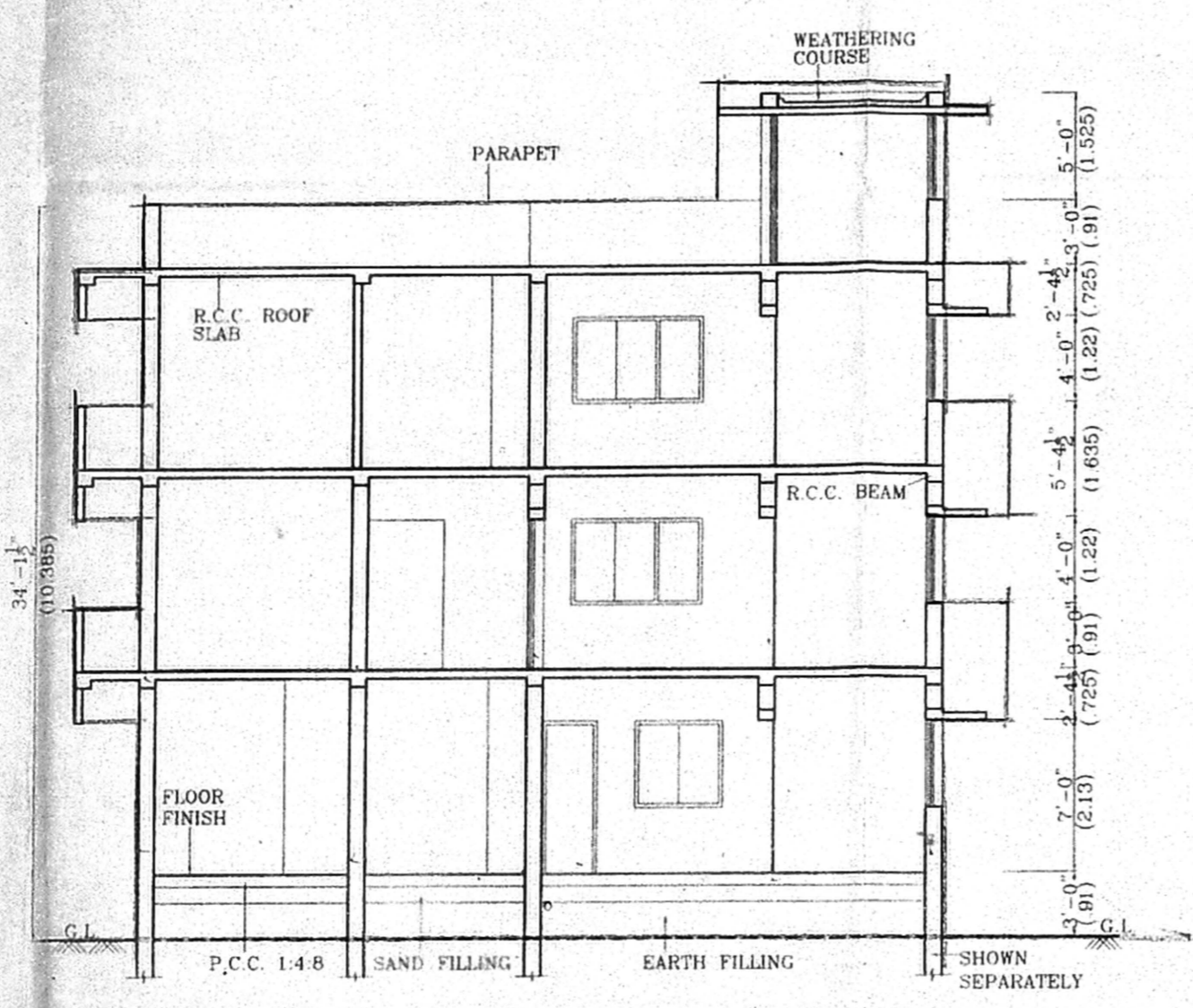

SECTION AB

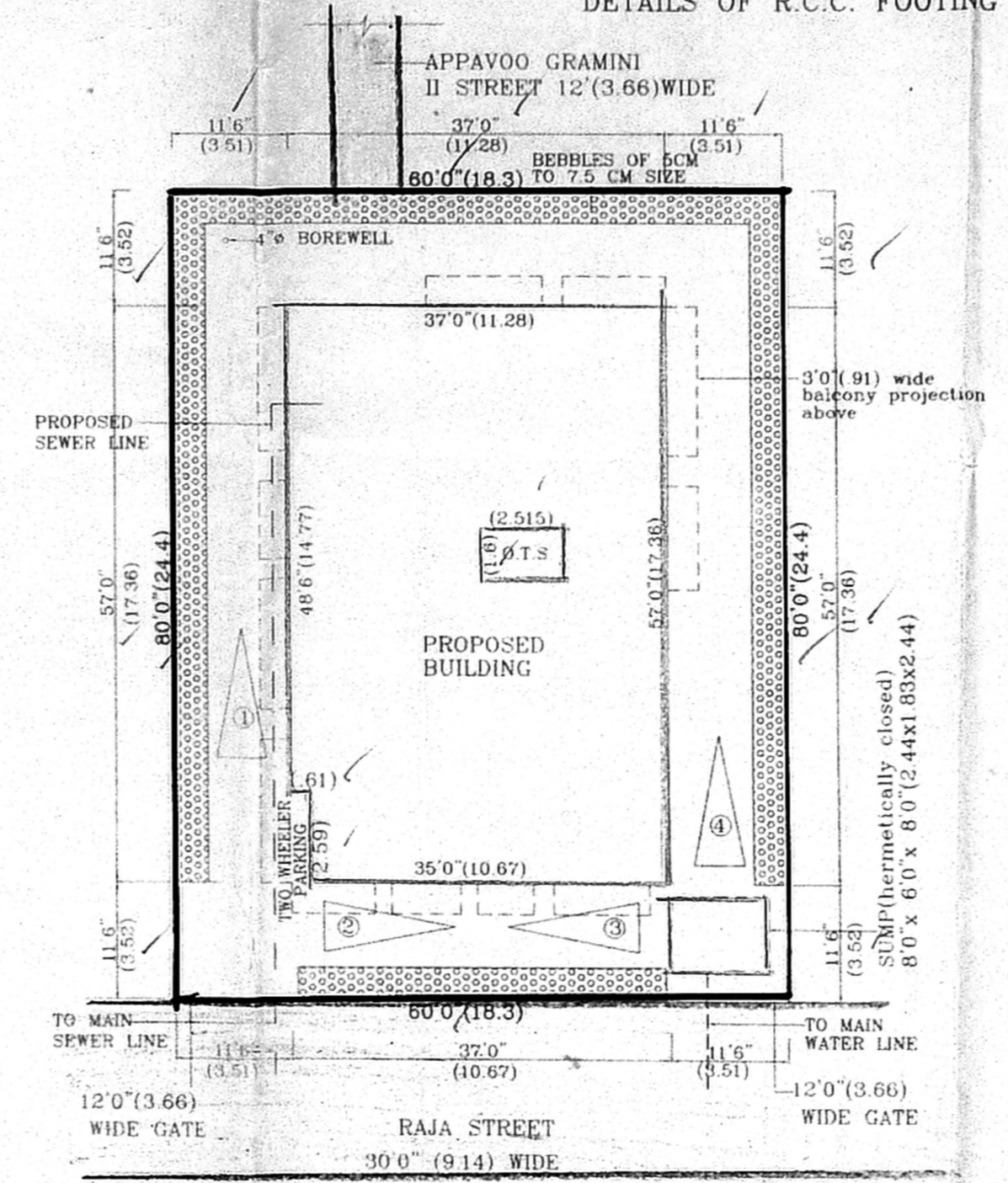

SITE PLAN  
 SCALE: 1" = 16'0" (1:200)

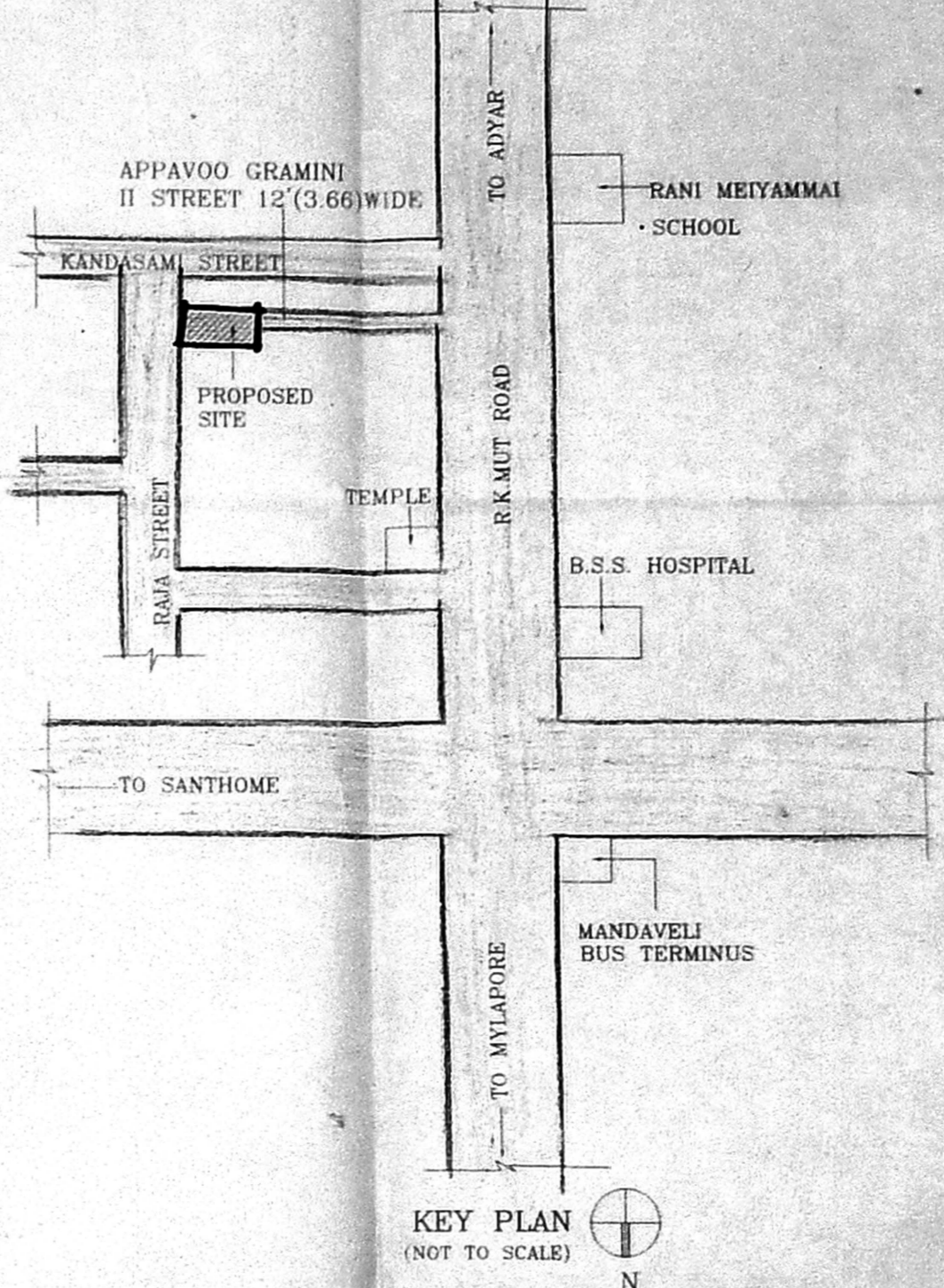

KEY PLAN  
 (NOT TO SCALE)

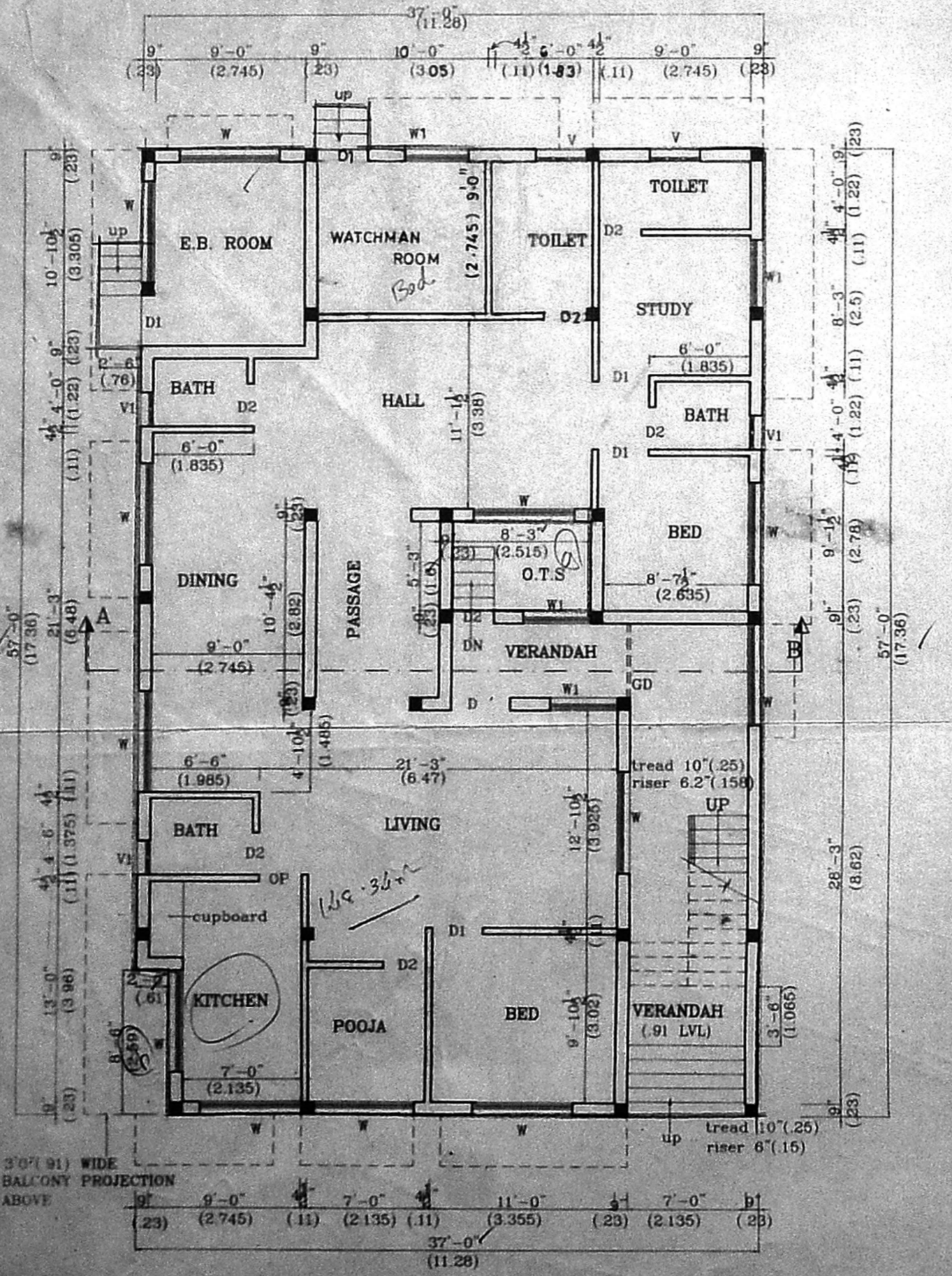

GROUND FLOOR PLAN

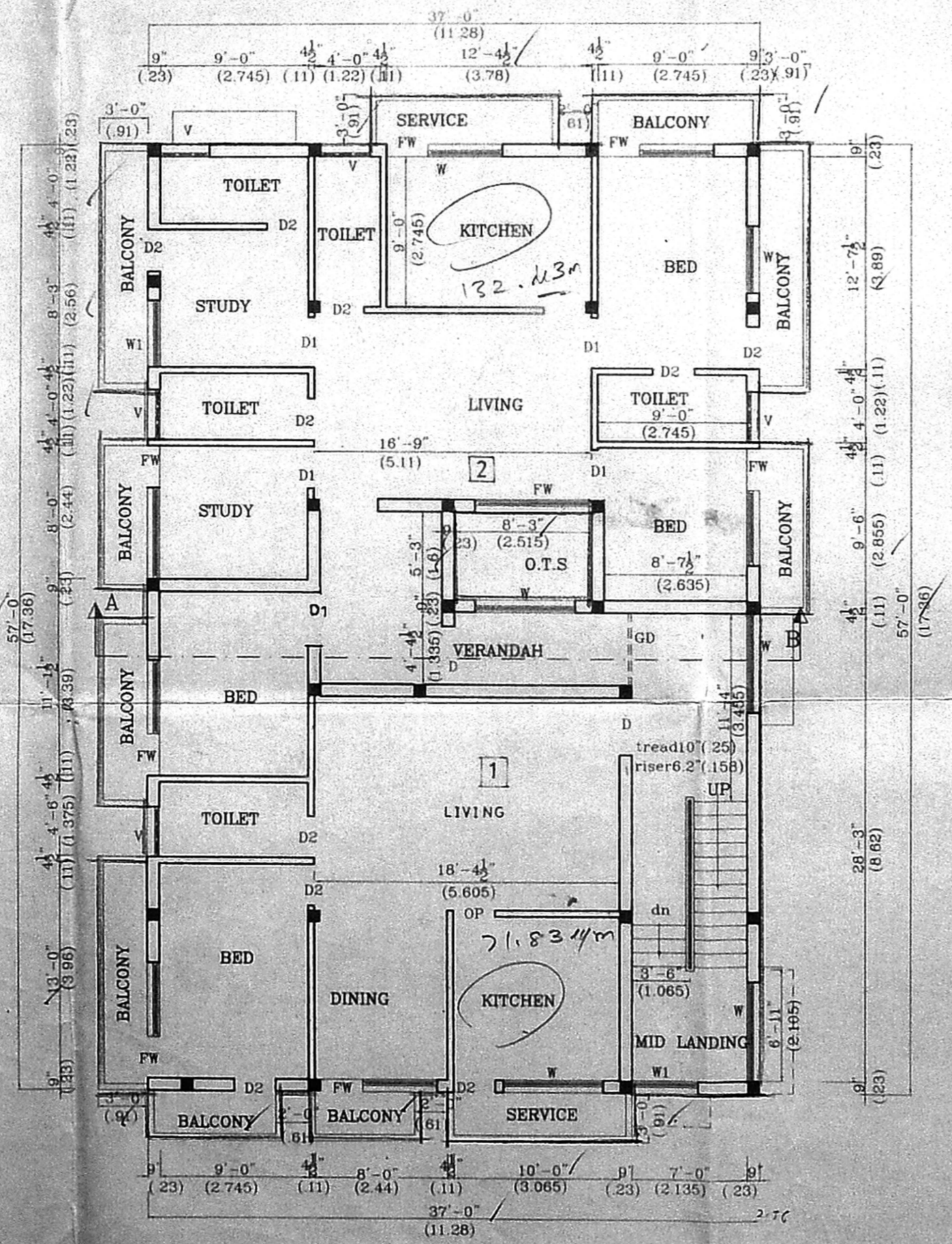

FIRST FLOOR PLAN

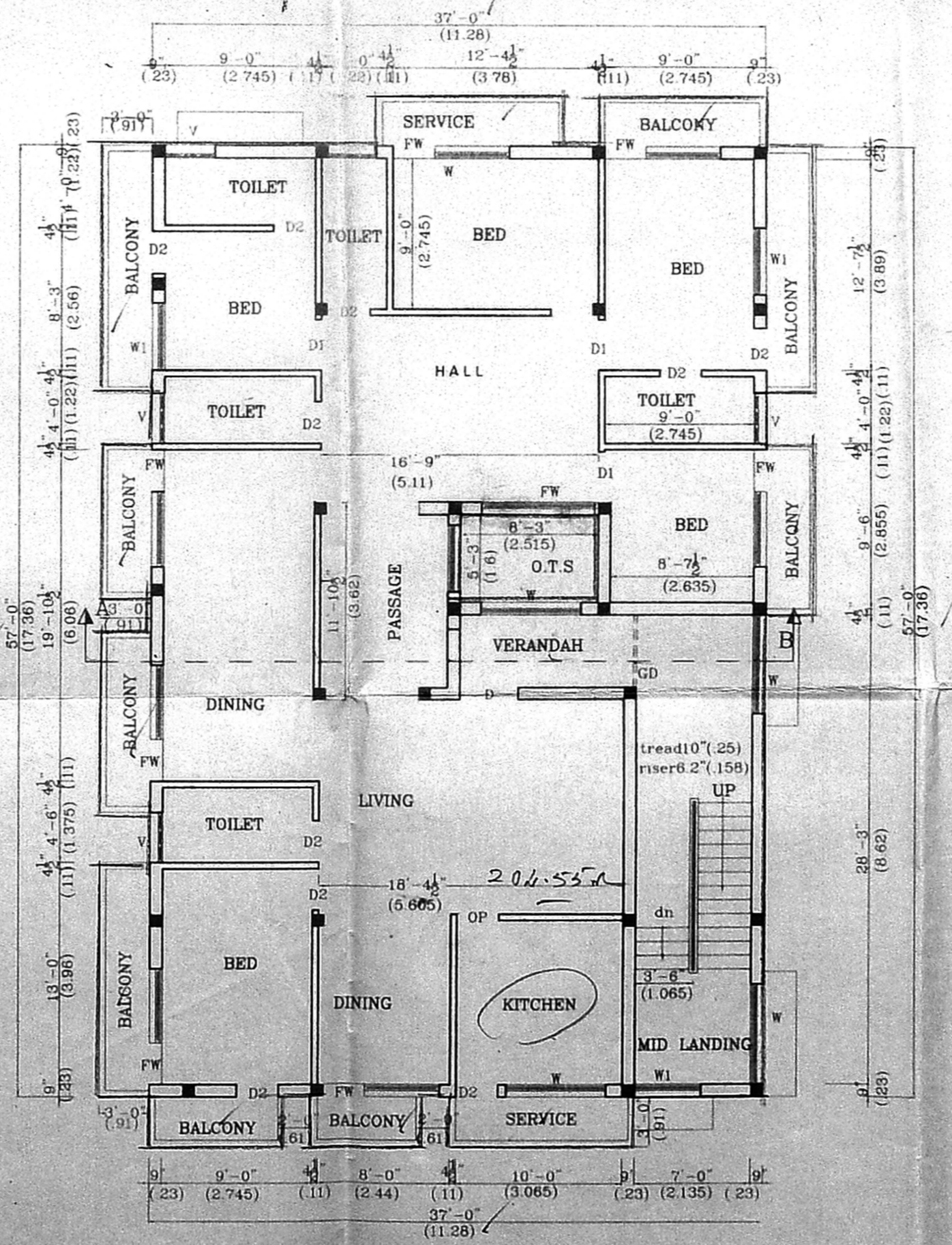

SECOND FLOOR PLAN

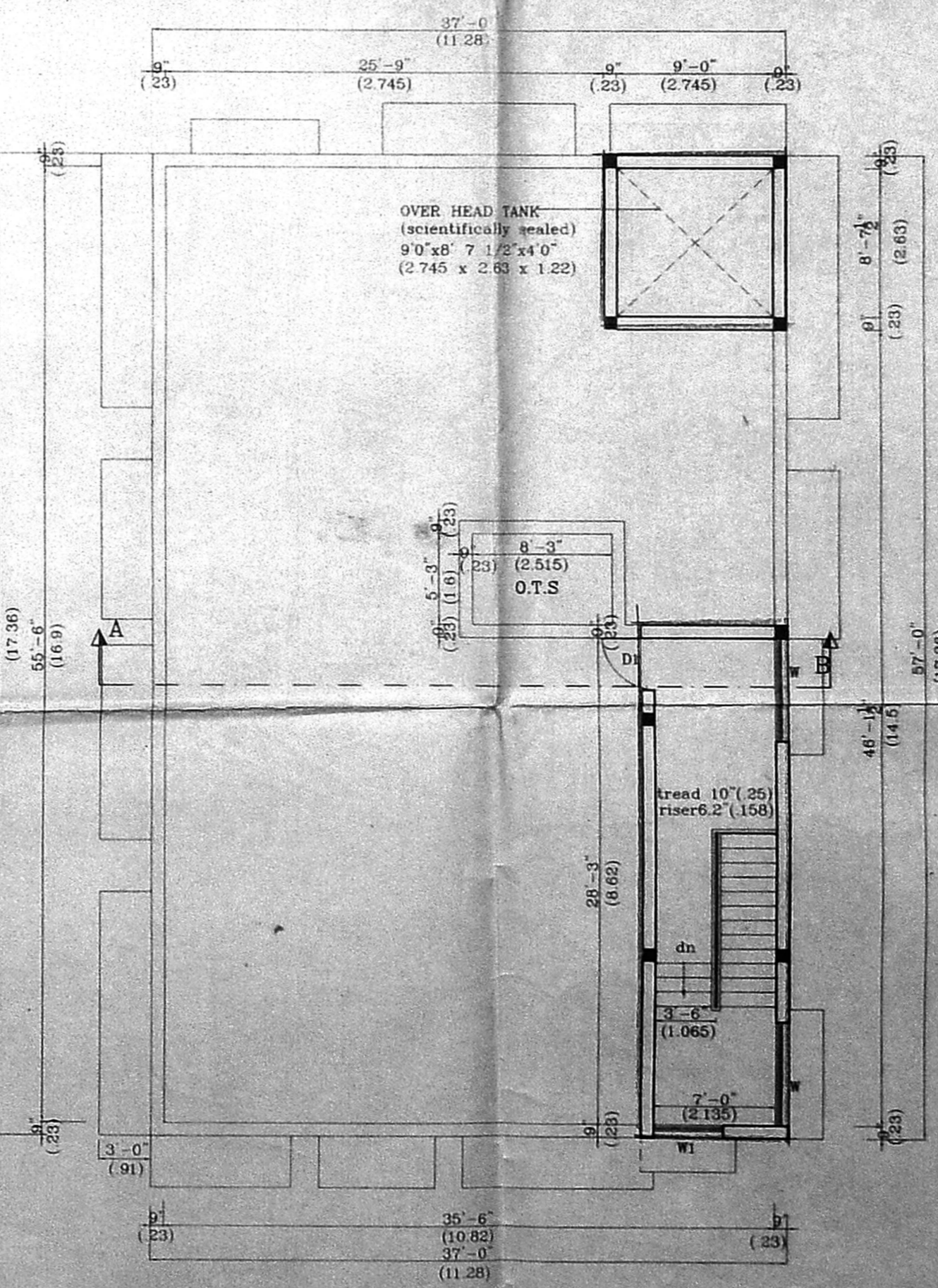

TERRACE PLAN

**JOINERY DETAILS**

note	descriptions	feet	metre
GD	GRILL DOOR	4 1/2 x 7 0	1.35 x 2.13
D	DOOR	3 6 x 7 0	1.07 x 2.13
D1	DOOR	3 6 x 7 0	1.07 x 2.13
D2	DOOR	3 6 x 7 0	1.07 x 2.13
OP	OPENING	3 0 x 7 0	0.91 x 2.13
W	WINDOW	6 0 x 4 0	1.83 x 1.22
W1	WINDOW	4 0 x 4 0	1.22 x 1.22
W2	WINDOW	4 0 x 3 0	1.22 x 0.91
W3	WINDOW	3 0 x 3 0	0.91 x 0.91
FW	FRENCH WINDOW	7 0 x 7 0	2.13 x 2.13
FW1	FRENCH WINDOW	6 6 x 7 0	1.98 x 2.13
V	VENTILATOR	3 0 x 2 0	0.91 x 0.61
V1	VENTILATOR	2 0 x 2 0	0.61 x 0.61

**SPECIFICATION**

ALL BRICKWORK IN CEMENT MORTAR 1:5  
 FOUNDATION AND BASEMENT P.C.C. 1:4:8  
 FOUNDATION AND BASEMENT FILLED WITH RIVERSAND  
 ROOF SLAB, LINTEL, SUNSHADE Etc. 1:2:4, M15  
 MAIN DOOR TEAKWOOD AND OTHERS MALASIAN SAL.  
 WALL PLASTERING WITH C.M. 1:3 AND PAINTED  
 WITH CEMENT PAINTS.  
 WOOD WORK FINISHED WITH ENAMEL PAINTS.  
 PRESSED TILES LAID OVER WEATHERING COURSE  
 IN CEMENT MORTAR 1:3

**AREA DETAILS**

	SQ. FT.	SQ. M.
PLOT AREA	4800	446
GROUND FLOOR AREA	1820.91	169.23
NON P.S.I. AREA (E.B. ROOM)	225.85	20.99
FIRST FLOOR AREA	2431.25	225.95
SECOND FLOOR AREA	2431.25	225.95
TOTAL FLOOR AREA	6683.41	621.13
FLOOR SPACE INDEX	1.39	
PLOT COVERAGE	50.65%	
REQUIRED CAR PARK 4 PROVIDED 4		

**COLOUR INDEX**

- PROPOSAL
- ROAD
- BOUNDARY
- SEWER LINE
- WATER LINE

JOB NO : SCALE: 1" = 8'0" (1:100)  
 DRG NO : DRN BY :  
 DATE : 8/1/99 CHKD. BY :

PLAN SHOWING THE PROPOSED RESIDENTIAL BUILDING AT NO.25, RAJA STREET, CHENNAI-600 028, OLD R.S. NO.4230/1 PART, NEW R.S. NO. 4230/8, BLOCK NO.90, MYLAPORE VILLAGE.

ALL DIMENSIONS ARE IN METRE ONLY  
 ALL DIMENSIONS ARE IN FEET&INCHS ONLY  
 LICENSED SURVEYOR  
**M. VEERASHEKAR, B.E.**  
 LICENS. NO. 10003  
 CCR-ORA CHENNAI  
 10, 15, 16, 17, 18, 19, 20, 21, 22, 23, 24, 25, 26, 27, 28, 29, 30, 31, 32, 33, 34, 35, 36, 37, 38, 39, 40, 41, 42, 43, 44, 45, 46, 47, 48, 49, 50, 51, 52, 53, 54, 55, 56, 57, 58, 59, 60, 61, 62, 63, 64, 65, 66, 67, 68, 69, 70, 71, 72, 73, 74, 75, 76, 77, 78, 79, 80, 81, 82, 83, 84, 85, 86, 87, 88, 89, 90, 91, 92, 93, 94, 95, 96, 97, 98, 99, 100, 101, 102, 103, 104, 105, 106, 107, 108, 109, 110, 111, 112, 113, 114, 115, 116, 117, 118, 119, 120, 121, 122, 123, 124, 125, 126, 127, 128, 129, 130, 131, 132, 133, 134, 135, 136, 137, 138, 139, 140, 141, 142, 143, 144, 145, 146, 147, 148, 149, 150, 151, 152, 153, 154, 155, 156, 157, 158, 159, 160, 161, 162, 163, 164, 165, 166, 167, 168, 169, 170, 171, 172, 173, 174, 175, 176, 177, 178, 179, 180, 181, 182, 183, 184, 185, 186, 187, 188, 189, 190, 191, 192, 193, 194, 195, 196, 197, 198, 199, 200, 201, 202, 203, 204, 205, 206, 207, 208, 209, 210, 211, 212, 213, 214, 215, 216, 217, 218, 219, 220, 221, 222, 223, 224, 225, 226, 227, 228, 229, 230, 231, 232, 233, 234, 235, 236, 237, 238, 239, 240, 241, 242, 243, 244, 245, 246, 247, 248, 249, 250, 251, 252, 253, 254, 255, 256, 257, 258, 259, 260, 261, 262, 263, 264, 265, 266, 267, 268, 269, 270, 271, 272, 273, 274, 275, 276, 277, 278, 279, 280, 281, 282, 283, 284, 285, 286, 287, 288, 289, 290, 291, 292, 293, 294, 295, 296, 297, 298, 299, 300, 301, 302, 303, 304, 305, 306, 307, 308, 309, 310, 311, 312, 313, 314, 315, 316, 317, 318, 319, 320, 321, 322, 323, 324, 325, 326, 327, 328, 329, 330, 331, 332, 333, 334, 335, 336, 337, 338, 339, 340, 341, 342, 343, 344, 345, 346, 347, 348, 349, 350, 351, 352, 353, 354, 355, 356, 357, 358, 359, 360, 361, 362, 363, 364, 365, 366, 367, 368, 369, 370, 371, 372, 373, 374, 375, 376, 377, 378, 379, 380, 381, 382, 383, 384, 385, 386, 387, 388, 389, 390, 391, 392, 393, 394, 395, 396, 397, 398, 399, 400, 401, 402, 403, 404, 405, 406, 407, 408, 409, 410, 411, 412, 413, 414, 415, 416, 417, 418, 419, 420, 421, 422, 423, 424, 425, 426, 427, 428, 429, 430, 431, 432, 433, 434, 435, 436, 437, 438, 439, 440, 441, 442, 443, 444, 445, 446, 447, 448, 449, 450, 451, 452, 453, 454, 455, 456, 457, 458, 459, 460, 461, 462, 463, 464, 465, 466, 467, 468, 469, 470, 471, 472, 473, 474, 475, 476, 477, 478, 479, 480, 481, 482, 483, 484, 485, 486, 487, 488, 489, 490, 491, 492, 493, 494, 495, 496, 497, 498, 499, 500, 501, 502, 503, 504, 505, 506, 507, 508, 509, 510, 511, 512, 513, 514, 515, 516, 517, 518, 519, 520, 521, 522, 523, 524, 525, 526, 527, 528, 529, 530, 531, 532, 533, 534, 535, 536, 537, 538, 539, 540, 541, 542, 543, 544, 545, 546, 547, 548, 549, 550, 551, 552, 553, 554, 555, 556, 557, 558, 559, 560, 561, 562, 563, 564, 565, 566, 567, 568, 569, 570, 571, 572, 573, 574, 575, 576, 577, 578, 579, 580, 581, 582, 583, 584, 585, 586, 587, 588, 589, 590, 591, 592, 593, 594, 595, 596, 597, 598, 599, 600, 601, 602, 603, 604, 605, 606, 607, 608, 609, 610, 611, 612, 613, 614, 615, 616, 617, 618, 619, 620, 621, 622, 623, 624, 625, 626, 627, 628, 629, 630, 631, 632, 633, 634, 635, 636, 637, 638, 639, 640, 641, 642, 643, 644, 645, 646, 647, 648, 649, 650, 651, 652, 653, 654, 655, 656, 657, 658, 659, 660, 661, 662, 663, 664, 665, 666, 667, 668, 669, 670, 671, 672, 673, 674, 675, 676, 677, 678, 679, 680, 681, 682, 683, 684, 685, 686, 687, 688, 689, 690, 691, 692, 693, 694, 695, 696, 697, 698, 699, 700, 701, 702, 703, 704, 705, 706, 707, 708, 709, 710, 711, 712, 713, 714, 715, 716, 717, 718, 719, 720, 721, 722, 723, 724, 725, 726, 727, 728, 729, 730, 731, 732, 733, 734, 735, 736, 737, 738, 739, 740, 741, 742, 743, 744, 745, 746, 747, 748, 749, 750, 751, 752, 753, 754, 755, 756, 757, 758, 759, 760, 761, 762, 763, 764, 765, 766, 767, 768, 769, 770, 771, 772, 773, 774, 775, 776, 777, 778, 779, 780, 781, 782, 783, 784, 785, 786, 787, 788, 789, 790, 791, 792, 793, 794, 795, 796, 797, 798, 799, 800, 801, 802, 803, 804, 805, 806, 807, 808, 809, 810, 811, 812, 813, 814, 815, 816, 817, 818, 819, 820, 821, 822, 823, 824, 825, 826, 827, 828, 829, 830, 831, 832, 833, 834, 835, 836, 837, 838, 839, 840, 841, 842, 843, 844, 845, 846, 847, 848, 849, 850, 851, 852, 853, 854, 855, 856, 857, 858, 859, 860, 861, 862, 863, 864, 865, 866, 867, 868, 869, 870, 871, 872, 873, 874, 875, 876, 877, 878, 879, 880, 881, 882, 883, 884, 885, 886, 887, 888, 889, 890, 891, 892, 893, 894, 895, 896, 897, 898, 899, 900, 901, 902, 903, 904, 905, 906, 907, 908, 909, 910, 911, 912, 913, 914, 915, 916, 917, 918, 919, 920, 921, 922, 923, 924, 925, 926, 927, 928, 929, 930, 931, 932, 933, 934, 935, 936, 937, 938, 939, 940, 941, 942, 943, 944, 945, 946, 947, 948, 949, 950, 951, 952, 953, 954, 955, 956, 957, 958, 959, 960, 961, 962, 963, 964, 965, 966, 967, 968, 969, 970, 971, 972, 973, 974, 975, 976, 977, 978, 979, 980, 981, 982, 983, 984, 985, 986, 987, 988, 989, 990, 991, 992, 993, 994, 995, 996, 997, 998, 999, 1000.

OWNER  
 1. Mr. THILLAI NATARAJAN  
 2. Mrs. T.N. SABITHA DEVI